0339-004

44

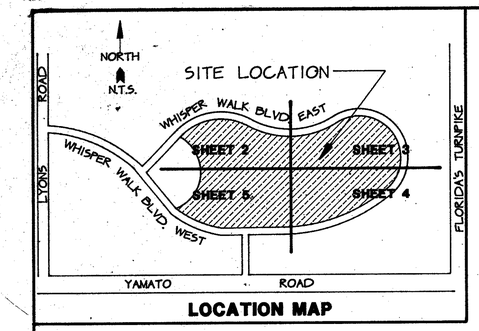

LOCATION MAP

WHISPER WALK SECTION "E"

SITUATE IN SECTION 5, TOWNSHIP 47 SOUTH, RANGE 42 EAST,
PALM BEACH COUNTY, FLORIDA,
BEING A REPLAT OF A PORTION OF TRACT A OF
THE BOUNDARY PLAT OF WHISPER WALK, A P.U.D.
(P.B. 43, PG. 189 - 191)

THIS INSTRUMENT PREPARED BY JAMES E. PARK, P.L.S.
WILLIAMS, HATFIELD & STONER, INC. - ENGINEERS PLANNERS SURVEYORS
1325 SOUTH CONGRESS AVENUE, SUITE 118, BOYNTON BEACH, FLORIDA 33426

SHEET 5 OF 5

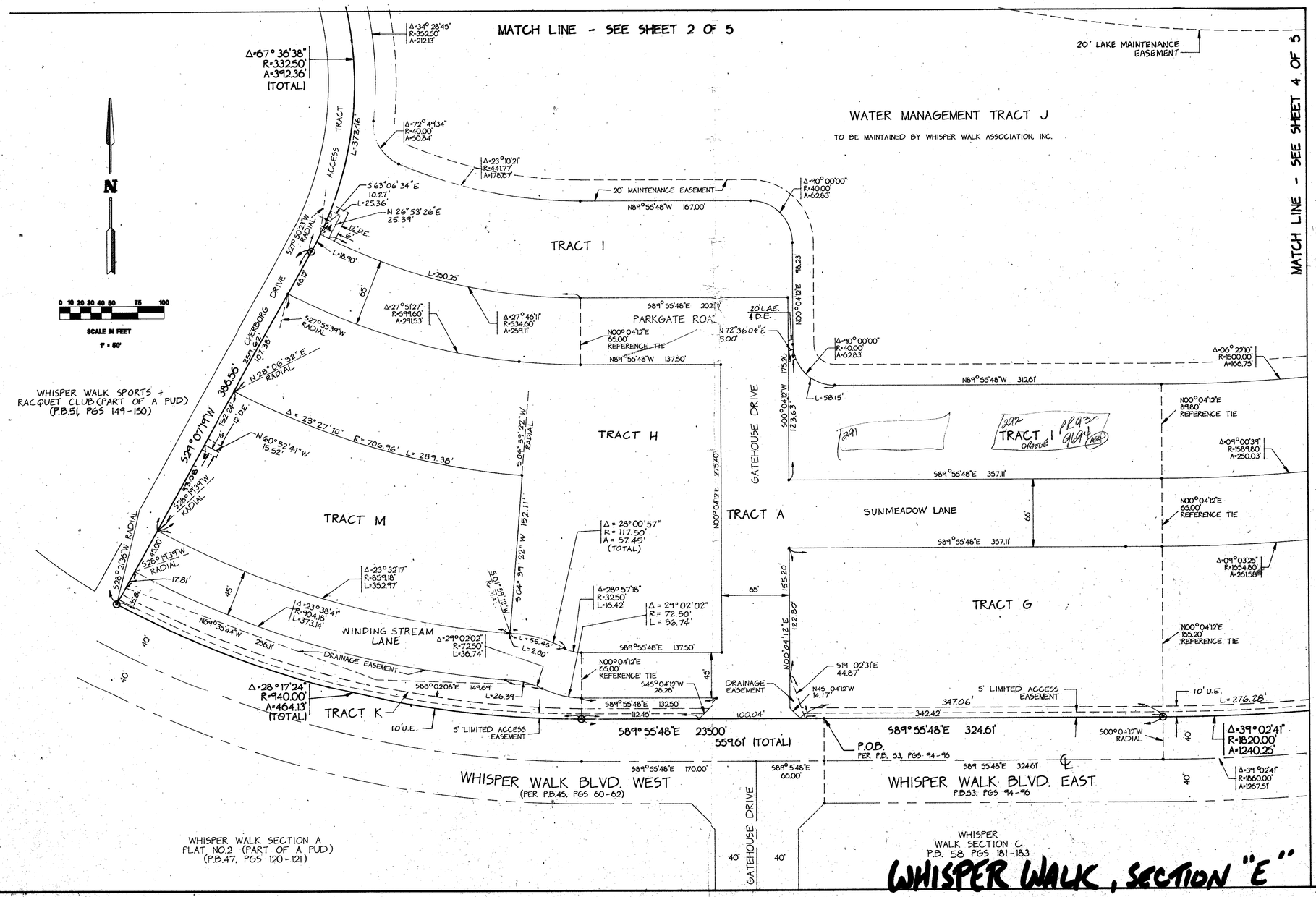

SUBDIVISION #Whisper Walk Section "E"
BOOK 47 PAGE 44
FLOOD ZONE B FLOOD MAP #215A
QUAD # 53 ZONING RS
SE 80-229 ZIP CODE 33434
PDD NAME Same
SHEET 2

TAZ 555

Pet. #80-229
alloc #0001

0339-004

WHISPER WALK, SECTION "E"

67/44